

Patient report

Bio-Rad DATE: 11/18/2019
D-10 TIME: 12:56 PM
S/N: #DJ4I016123 Software version: 4.30-2
Sample ID: 10506853
Injection date 11/18/2019 12:53 PM
Injection #: 52 Method: HbA1c
Rack #: --- Rack position: 1

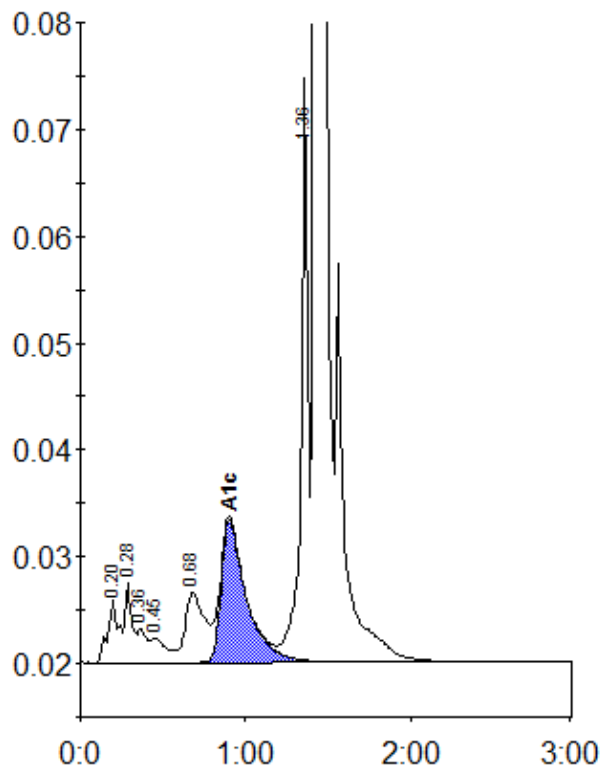

Peak table - ID: 10506853

Peak	R.time	Height	Area	Area %
A1a	0.20	5967	27817	1.2
A1b	0.28	7452	22361	1.0
Unknown	0.36	3253	12077	0.5
F	0.45	2342	15246	0.7
LA1c/CHb-1	0.68	6544	54318	2.4
A1c	0.90	13381	142144	8.7
P3	1.36	54812	162013	7.1
A0	1.43	612561	1851226	80.9
Total Area:	2287200			

Concentration:	%
A1c	8.7